

4Mezrab 4Gah

Note:Pejman Ekhtiyari

Keyvan Saket

♩. = 170

5

9

13

17

21

25

29

33

37

41

45

49

1.

2.

Page 1

www.Pejman-Ekhtiyari.ir

53

57

61

65

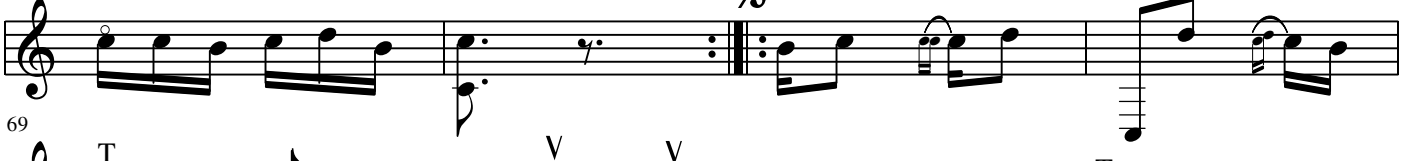

69

73

77

81

85

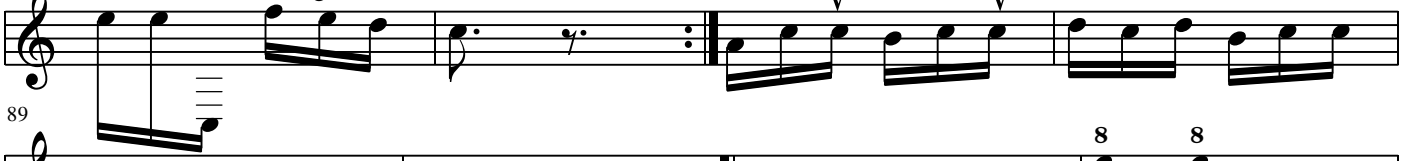

89

93

97

101

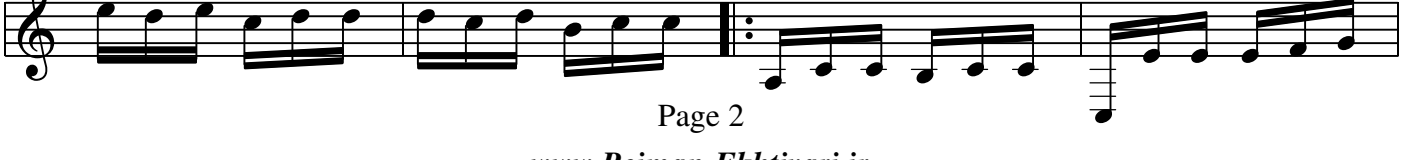

105 V V V V 8

109 8 8 8 V V

113 V V V V V V V V

118

123

128

133

137 T T V V V

143 V V T T

150

155

160 1. 2.

165
