

پیش درآمد اصفهان

هادی فدایی

محمد رضا لطفی

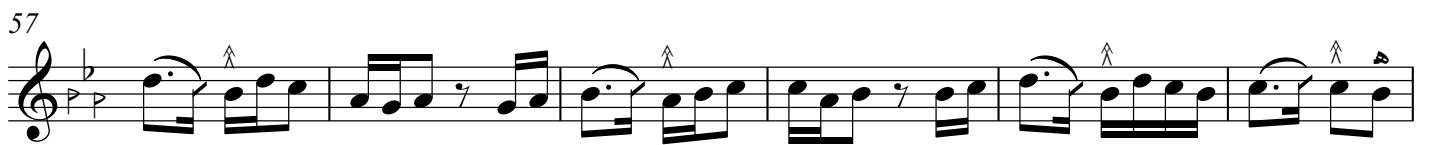
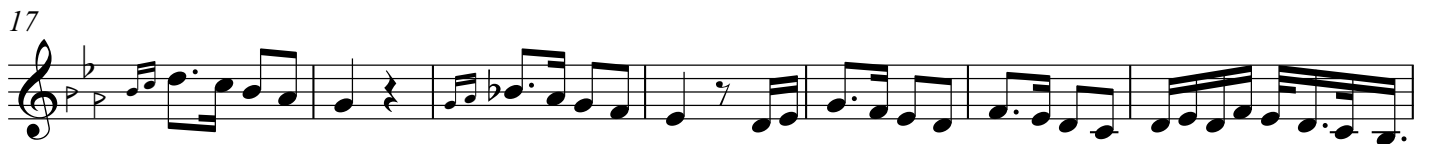

2

63

68

74

78

81

89

95

101

107

113

119

4

126

129

133

2

141

8vb

145

2

151

2

156

160

∞ ∞

166

∞ ∞ 4

172

4

176

180

184

190

194

198

202

206

210

211
